

1075A

# Song at Sunset

*Brass Parts:*  
*Trumpet 1 and 2 in Bb,*  
*F Horn,*  
*Trombone, Bass Trombone*

*by*  
*Leslie Kleen*

*MusicFromRiverside.com*

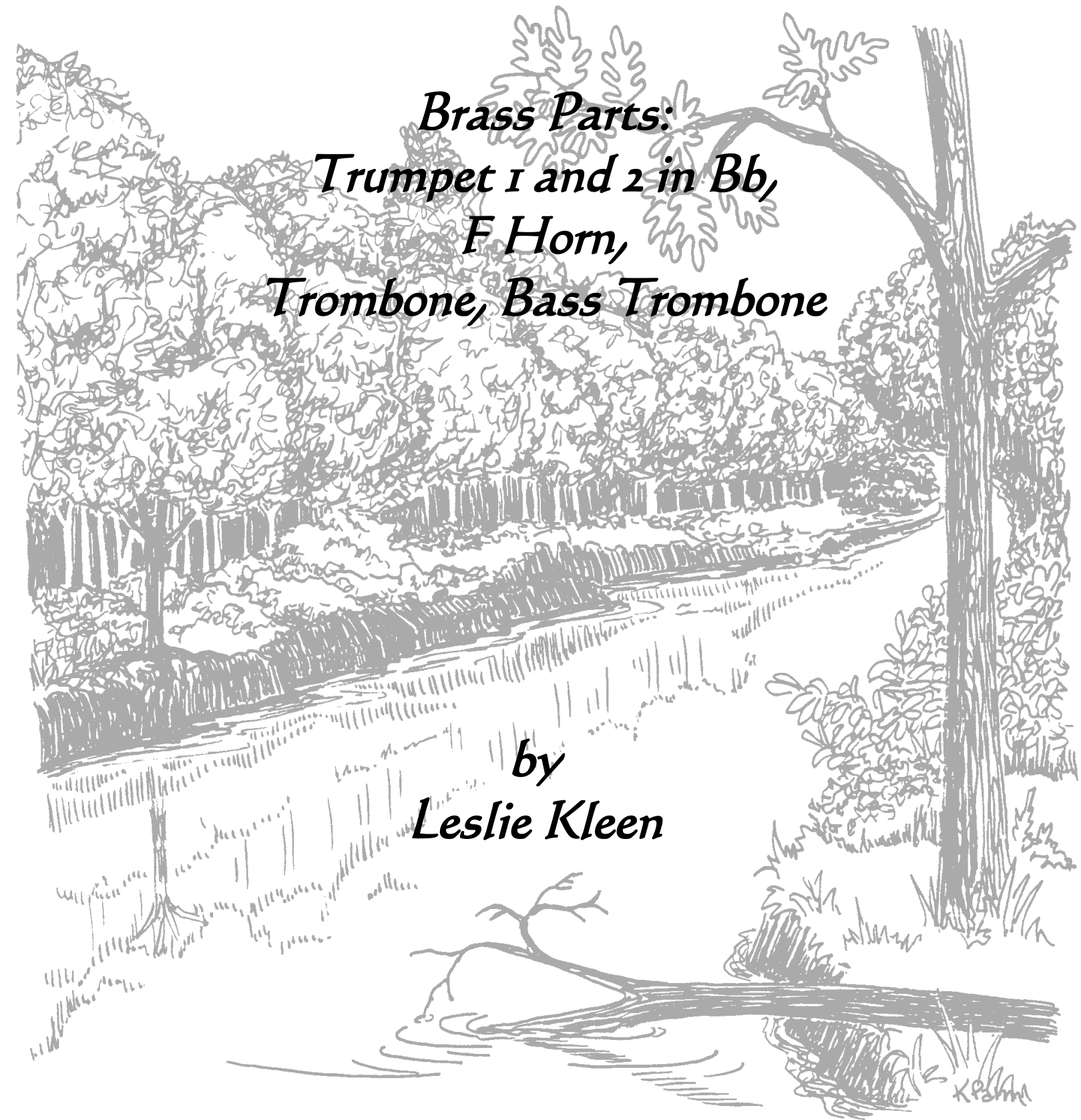

# Song at Sunset

Trumpet 1 in B $\flat$

Walt Whitman

Leslie Kleen

$\text{♩} = 100$

*mf*

5

9  $\text{♩} = 90$  20  $\text{♩} = 110$  *mf* *mp*

33 *mp* 5 *mf*

43

47 2 *mp*

54

59 *mf*

64

Trumpet 1 in B $\flat$

70

76

82

88

93  $\text{♩} = 100$

*p*

99

*mp*

105

*mf*

111 **Broadly**  $\text{♩} = 90$

*f*

116

*f*

121

*mf*

125

*f*

Trumpet 1 in B $\flat$

130

135

**Molto Ritard.**

# Song at Sunset

Trumpet 2 in B $\flat$

Walt Whitman

Leslie Kleen

♩=100

*mf*

5

9 ♩=90 20 ♩=110

*mf* *mp*

33

2

41

2

*mf*

47

*mp*

53

58

*mf*

63

67

Trumpet 2 in B $\flat$

72

77

85

89

93  $\text{♩} = 100$

*p*

100

*mp*

106

*mf*

112 **Broadly**  $\text{♩} = 90$

*f*

117

*f*

122

*mf*

126

*f*

Trumpet 2 in B $\flat$

131

135

**Molto Ritard.**

# Song at Sunset

Horn in F

Walt Whitman

Leslie Kleen

♩=100

*mf*

5

9 ♩=90      ♩=110

20

*mf*

33

3

*mp*

41

*mf*

47

2

*mp*

53

2

*mp*      *mf*

60

Horn in F

66

71

76

84

89

93  $\text{♩} = 100$

101

107

113 **Broadly**  $\text{♩} = 90$

119

124

Horn in F

129

134

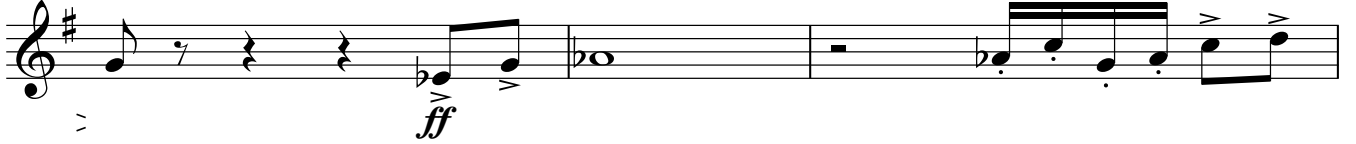

137 **Molto Ritard.**

# Song at Sunset

Trombone

Walt Whitman

Leslie Kleen

♩=100

*mf*

5

9 ♩=90 **20** ♩=110 *mf*

33 *mp*

39 *mf*

45 *mp*

50 *mp*

55 *mp* *mf*

60

64 **2**

Trombone

129

134

*ff*

137 **Molto Ritard.**

# Song at Sunset

Bass Trombone

Walt Whitman

Leslie Kleen

♩=100

*mf*

5

9 ♩=90      20      ♩=110

*mf*

33

*mp*

39

*mf*

45

*mp*

51

56

*mp*      *mp*      *mf*

60

64

Bass Trombone

69

74

79

85

89

93  $\text{♩} = 100$

99

104

111

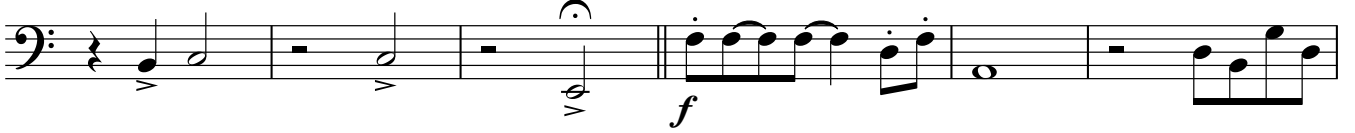

117

123

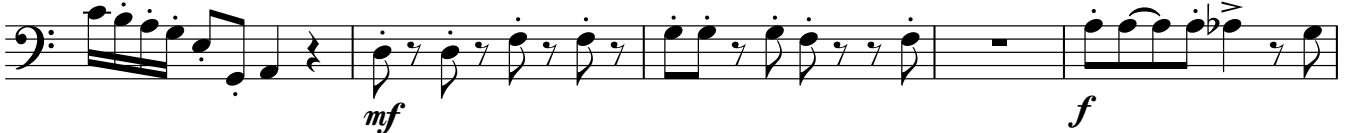

Bass Trombone

128

133

137 **Molto Ritard.**
