

Piano

**Galileo's
Starry Messenger**

**a musical celebration
of Galileo**

words by George Keithley

Music by Leslie Kleen

MusicFromRiverside

This is a musical production based on sections of the full-length musical, “The Starry Messenger”.

Instrumental Ensemble: String Quartet, Woodwind Quartet (flute, oboe, Bb clarinet, bassoon) and piano.

Musical pieces:

- 1. Introduction*
- 2. They Cherish Ancient Ways*
- 3. Interlude 1*
- 4. Must I Be Blind?*
- 5. The Closed Globe Explodes*
- 6. The Moon is Late*
- 7. Interlude 2*
- 8. Interlude 3*
- 9. Interlude 4*
- 10. He Kneels Before Their Slipped Feet*
- 11. Interlude 5*
- 12. Hope Alone Heals*
- 13. Though the Age Died*

NOTE: The places where the orchestra is to stop and wait until spoken lines are completed are marked with a square fermata:

and then a double bar with a rehearsal letter indicates where they continue.

Introduction

1

$\text{♩} = 86$

4

4

8

12 **A**

3

3

mf

18

4

Galileo
PianoThey Cherish Ancient Ways
Solo - Galileo

$\text{♩} = 90$

mf

They cher-ish an-cient ways. And what can I

6

teach an-y-one that might com-fort a troub-led soul? Bet-ter to lie with your be-

mp

10

lov-ed in your arms to-night! Be-cause love o-

14

beys no law but its own, Each heart may be a her-e-tic. Be-cause love o-

Galileo, Piano

18

beys no law but its own, each heart may be a her-e-tic... The mind?

23

Nev-er!... its one worth-y work... is the pur - suit... of... that

26

hid-den truth we can - not... com-pre - hend.

Interlude 1

Venice

$\text{♩} = 100$

5

5

f

10

14

2

Galileo
Piano

Must I Be Blind? Galileo and chorus

$\text{♩} = 88$

f

Must I be blind_____ to God's cre - a - tion?_____ All

$\text{♩} = 88$

mf

6

in-tel-lect still cow-ers in its cell:_____ Are we for-bid-den to lift our gaze?

mf

10

Are we for-bid - den?_____ Is - n't learn-ing, > *mp* like prayer, an

14

act of_____ de - vo - tion?

Galileo, Piano

CHORUS

17 *mf* Slower ♩ = 72

Is-n't learn-ing_ de - vo - tion?

Slower ♩ = 72

21 *mp* *p*

Are, we for-bid-den to lift our gaze?

Is - n't

24

learn-ing, like prayer, an act of de - vo - tion?_____

The Closed Globe of Thought Explodes

Galileo and narrator (Clerics)

♩ = 74 ♩ = 74

5/4

6 Galileo Solo: *mf*

♩ = 88

I've dis - cov-ered four plan-ets__ nev - er__ be-fore

3/4

10

known__ not since the dawn of time._____

3/4

4/4

Choir, Piano

16 **1** **2** *mp* **3**

A beau - ti - ful _____ and de - light - ful sight. _____ Its

22

sur - face is not pol - ished; but rough, ir - reg - u - lar, like the face of _____ the earth

27

mount - ain - ous, a - bound - ing in deep val - leys, plung - ing chasms.

Choir, Piano

32

mp A beau - ti - ful _____ and de - light - ful sight. _____ *f*

39

Presto ♩ = 130

4 5

ff

The Moon is Late

15

Galileo and narrator

♩ = 84

Galileo

mf

The moon is late and still the hour shines..

♩ = 84

pp

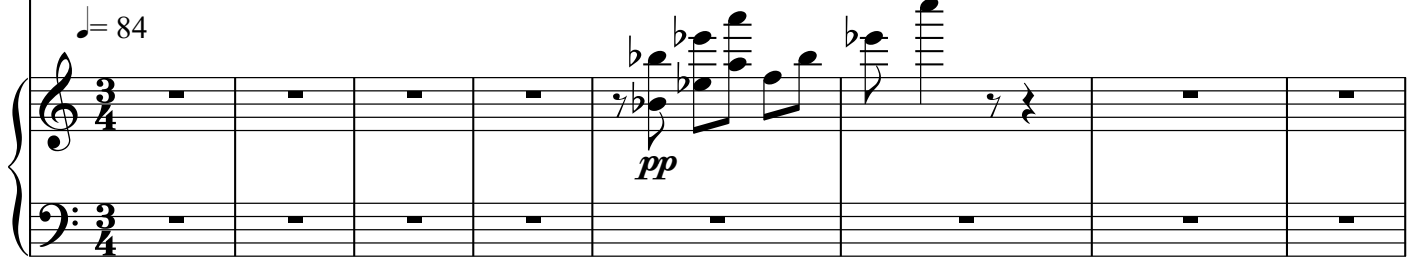

9

Ce-dars shud-der___ in their black-ness... From far off a faint

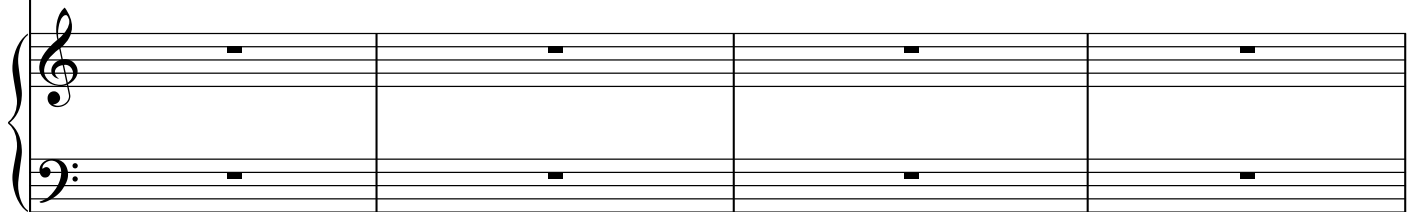

13

jing-ling_ "Do you hear our tow-er bells? The wind plays them like a tim- brel."

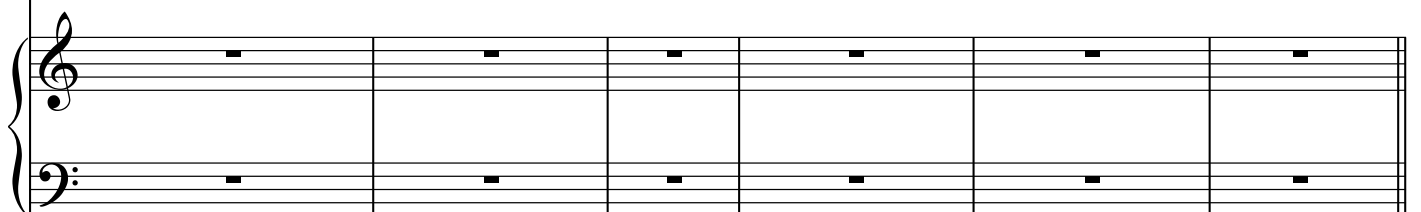

Galileo , Piano

19

Plan-ets_ ap-pear to glow with their own life._____ The fab-ric of the

mp

24

heav-ens at an-y mo-ment might be - come a glim-mer-ing tap - e-stry.____

mf

30

Truth to an un-qui-et mind is nev-er quite e nough. The stars blaze a-

f

Galileo , Piano

35

bove us. How did you know _____ we would love them so?

39

How did you know we would love them so?

Galileo:

Why offer us such beauty - distant bells tremulous in the high wind; the diffident dance of the great trees; this wonder that steals our breath away -- and... certain death?

mp

1 2

Galileo , Piano

3 Galileo *mf*

I un-der-stand my du-ty... But you have formed a

3

52

dark-ness_ so vast and love-ly_ it hurts my_ heart. so

57

vast_ and love - ly_ it hurts my heart._

4

Interlude 2

The Black Death

p $\text{♩} = 100$

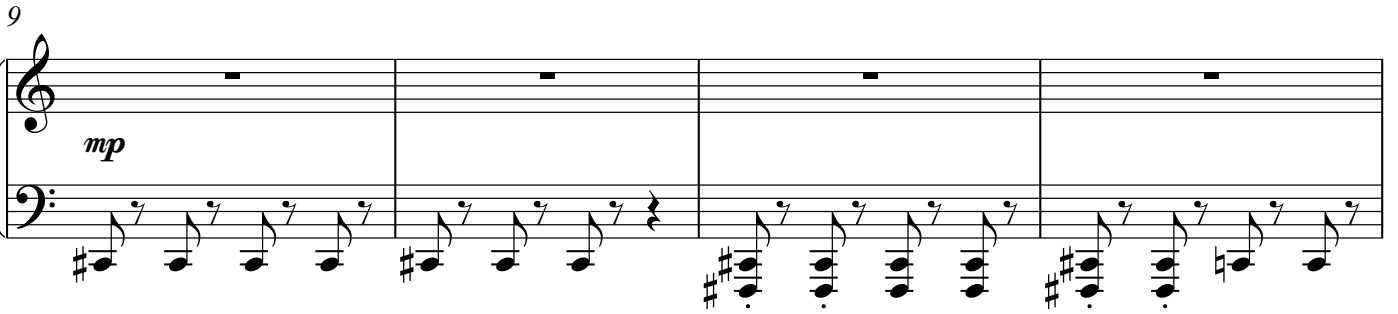

Piano

Interlude 3

The Cellar Chamber

$\text{♩} = 70$

TACET

Interlude 4

The Inquisition Chapel

♩=60

TACET

TACET

Choir
Piano

He Kneels Before Their Slipped Feet

narrator and chorus

♩ = 63

mp

S.A.

mp

T.B.

8 **A**

p

He kneels be-fore their slip-pered feet to de - ny the earth its

A

13

or-bit_ of the sun.

p

and the sig - nif - i - cance _____ of the sun.

Interlude 5

House Arrest

♩ = 86

14 2

Hope Alone Heals Galileo

$\text{♩} = 90$

3

mf

Hope a-lone heals. Hope a-lone

10

heals. Like rare rain. Like rare rain. I see moreclear-ly your de - vo - tion since

16

my eyes — dim. Love, we live so a-like. You with-in your

22

con-vent house. Thærmed guards at my door.

mf

27

How the al-might-y God mustweep or laugh o-ver my fol-ly. — I mayteach no truth.

mf **3**

2

32

And yet I might, a ghost a-wait-ing death, guide you to dis-cern it with

37

in your-self. I may teach no truth. And yet I might

43

guide you to dis - cern it with - in your - self.

47

with - in your - self.

Chorus
Choir
Piano

Though The Age Died narrator and chorus

♩ = 84

Chorus **4**

Chorus **4**

♩ = 84

14 **1**

Narr:
Will we learn
too late to love?

Choir **2** Chorus

Choir **2** Chorus

2

Chorus, Choir, Piano

20 **2**

3

3

2

3

3

23

Narr:
In nature are we not bonded to one another?
Stars, atoms, grass, water, soil.

3

3

mp

Chorus *mf*

In

mf

28 ♩ = 90 (Slightly Faster)

time we learn that eachques-tion is a prayer Will we

♩ = 90 (Slightly Faster)

mp

34

learn to love each day with-out fear? Will we learn to

4

Chorus, Choir, Piano

40

f = 84 Broadly

love each day with-out fear? with - out fear?

f

= 84 Broadly

46

p

Flute

**Galileo's
Starry Messenger**

**a musical celebration
of Galileo**

words by George Keithley

Music by Leslie Kleen

MusicFromRiverside

This is a musical production based on sections of the full-length musical, “The Starry Messenger”.

Instrumental Ensemble: String Quartet, Woodwind Quartet (flute, oboe, Bb clarinet, bassoon) and piano.

Musical pieces:

- 1. Introduction*
- 2. They Cherish Ancient Ways*
- 3. Interlude 1*
- 4. Must I Be Blind?*
- 5. The Closed Globe Explodes*
- 6. The Moon is Late*
- 7. Interlude 2*
- 8. Interlude 3*
- 9. Interlude 4*
- 10. He Kneels Before Their Slipped Feet*
- 11. Interlude 5*
- 12. Hope Alone Heals*
- 13. Though the Age Died*

NOTE: The places where the orchestra is to stop and wait until spoken lines are completed are marked with a square fermata:

and then a double bar with a rehearsal letter indicates where they continue.

Introduction

1

$\text{♩} = 86$

f *f*

5

8

12 **A**

9

mp

23

mp

They Cherish Ancient Ways

Solo - Galileo

$\text{♩} = 90$

2

mp

9

5

2

mp

3

18

5

mp

7

Interlude 1

Venice

$\text{♩} = 100$

3

mf

6

f

10

13

f

Must I Be Blind?

Galileo and chorus

11 $\text{♩} = 88$

f

2 5

11 *mf* *p*

19 *Slower* $\text{♩} = 72$

10

The Closed Globe of Thought Explodes

Galileo and narrator (Clerics)

Flute

♩ = 74 ♩ = 74 ♩ = 88

3

mf

9

5

1

17

2

3

5

5

mp

30

4

Presto ♩ = 130

39

4

5

f *ff*

The Moon is Late

Galileo and narrator

♩ = 84

18 5

p

28 2 9

mf

41 1

f

46 2 3 3 8

mf *f*

59

mf *f*

64 4

Detailed description of the musical score: The score is written for a single flute part. It begins with a tempo marking of quarter note = 84. The first staff (measures 1-18) is in 3/4 time, followed by a double bar line and a 5-measure rest. The second staff (measures 19-28) starts in 4/4 time, with a 2-measure rest followed by a 9-measure rest. The third staff (measures 29-40) features a melodic line with a dynamic of *mf*. The fourth staff (measures 41-45) continues the melody with a dynamic of *f* and includes a first ending bracket. The fifth staff (measures 46-58) contains a 3-measure rest, followed by a melodic phrase with a dynamic of *mf*, and an 8-measure rest. The sixth staff (measures 59-63) features a melodic line with a dynamic of *mf* and a dynamic of *f*. The seventh staff (measures 64-68) includes a 4-measure rest and a final melodic phrase.

Interlude 2

The Black Death

♩=100

TACET

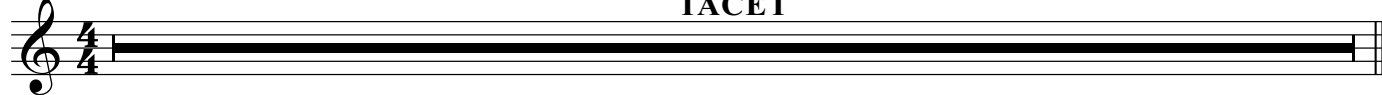

Interlude 3

The Cellar Chamber

$\text{♩} = 70$

25

pp

30

36

5

pp

5

Interlude 4

The Inquisition Chapel

♩=60

TACET

12

Flute

He Kneels Before Their Slipped Feet

narrator and chorus

♩ = 63

TACET

Interlude 5

House Arrest

♩ = 86

mp

5 9

Hope Alone Heals Galileo

♩=90

5

3

mp *mp*

12

4

mp

21

4

mp *mf*

30

5

mf

40

7

mf *p*

Flute

Though The Age Died

narrator and chorus

$\text{♩} = 84$

4

p

9

3

1

5

mp

20

2

3

3

3

6

p

28 $\text{♩} = 90$ (Slightly Faster)

11

mp

43 $\text{♩} = 84$ Broadly

2

p

Oboe

**Galileo's
Starry Messenger**

**a musical celebration
of Galileo**

words by George Keithley

Music by Leslie Kleen

MusicFromRiverside

This is a musical production based on sections of the full-length musical, “The Starry Messenger”.

Instrumental Ensemble: String Quartet, Woodwind Quartet (flute, oboe, Bb clarinet, bassoon) and piano.

Musical pieces:

- 1. Introduction*
- 2. They Cherish Ancient Ways*
- 3. Interlude 1*
- 4. Must I Be Blind?*
- 5. The Closed Globe Explodes*
- 6. The Moon is Late*
- 7. Interlude 2*
- 8. Interlude 3*
- 9. Interlude 4*
- 10. He Kneels Before Their Slipped Feet*
- 11. Interlude 5*
- 12. Hope Alone Heals*
- 13. Though the Age Died*

NOTE: The places where the orchestra is to stop and wait until spoken lines are completed are marked with a square fermata:

and then a double bar with a rehearsal letter indicates where they continue.

They Cherish Ancient Ways

Solo - Galileo

$\text{♩} = 90$

2

mp

9

5

6

mp

22

7

Interlude 1

Venice

$\text{♩} = 100$

mp

6 **4**

10 **14**

26 **3**

6

Oboe

Must I Be Blind? Galileo and chorus

The Closed Globe of Thought Explodes

Galileo and narrator (Clerics)

Oboe

♩ = 74 ♩ = 74 ♩ = 88

3

mf

9

5

1

17

2

3

5

5

mp

30

4

39

4

5 Presto ♩ = 130

f *ff*

The Moon is Late

Galileo and narrator

$\text{♩} = 84$

18 5

p

26 2 9

mf

40 *f*

44 1 2 3 10

mf

60 *f*

64 4

Interlude 2

The Black Death

♩=100

TACET

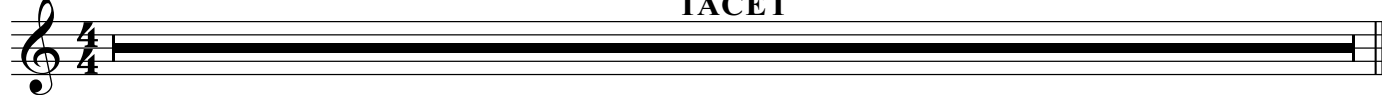

Interlude 3 The Cellar Chamber

$\text{♩} = 70$

25

pp

30

36

8

pp

Interlude 4

The Inquisition Chapel

♩=60

TACET

12

Oboe

He Kneels Before Their Slipped Feet

narrator and chorus

♩ = 63

TACET

Interlude 5

House Arrest

♩ = 86

Hope Alone Heals Galileo

$\text{♩} = 90$

10

mp

4

mp

19

mp

25

8

8

42

7

mf

p

Oboe

Though The Age Died

narrator and chorus

♩ = 84

11

mp

14 **1** **5** **2** **3**

24 **3** **4** **11** (Slightly Faster) *mp*

43 ♩ = 84 Broadly **2** *p*

Bb Clarinet

**Galileo's
Starry Messenger**

**a musical celebration
of Galileo**

words by George Keithley

Music by Leslie Kleen

MusicFromRiverside

This is a musical production based on sections of the full-length musical, “The Starry Messenger”.

Instrumental Ensemble: String Quartet, Woodwind Quartet (flute, oboe, Bb clarinet, bassoon) and piano.

Musical pieces:

- 1. Introduction*
- 2. They Cherish Ancient Ways*
- 3. Interlude 1*
- 4. Must I Be Blind?*
- 5. The Closed Globe Explodes*
- 6. The Moon is Late*
- 7. Interlude 2*
- 8. Interlude 3*
- 9. Interlude 4*
- 10. He Kneels Before Their Slipped Feet*
- 11. Interlude 5*
- 12. Hope Alone Heals*
- 13. Though the Age Died*

NOTE: The places where the orchestra is to stop and wait until spoken lines are completed are marked with a square fermata:

and then a double bar with a rehearsal letter indicates where they continue.

Introduction

1

♩ = 86

5

8

12 **A**

9

23

Clarinet in B \flat

They Cherish Ancient Ways

Solo - Galileo

$\text{♩} = 90$

1 *mp* *mp*

8 **5** **6**

11 *mp* **7**

Interlude 1

Venice

$\text{♩} = 100$

2

3

mp

3

6

4

10

8

f

21

7

8

Must I Be Blind? Galileo and chorus

$\text{♩} = 88$

3

mf *f*

3

9

2

mf *p*

2

15

2

10 $\text{♩} = 72$

Slower

The Closed Globe of Thought Explodes

Clarinet in B \flat

Galileo and narrator (Clerics)

The Moon is Late

Galileo and narrator

$\text{♩} = 84$

18 5

26 9

39 *mf* *f*

44 **1** *mp* 3 **2** 3

49 **3** *mf* 8 *mf*

60 *f*

64 **4**

Interlude 2

The Black Death

$\text{♩} = 100$

7

mp

9

15

8

Interlude 3

The Cellar Chamber

$\text{♩} = 70$

18

p

9

pp

24

31

44

Interlude 4

The Inquisition Chapel

♩=60

3

pp

2

8

Clarinet in B \flat He Kneels Before Their Slipped Feet
narrator and chorus

Interlude 5

House Arrest

♩ = 86

mp

6

11

3

Hope Alone Heals Galileo

$\text{♩} = 90$

5 10

mp *mp*

19

mp

25

4 5

mf *mf*

39

7

mf *p*

Clarinet in B \flat

Though The Age Died

narrator and chorus

Measures 1-5: $\text{♩} = 84$. Dynamics: *mp*, *p*.

Bassoon

**Galileo's
Starry Messenger**

**a musical celebration
of Galileo**

words by George Keithley

Music by Leslie Kleen

MusicFromRiverside

This is a musical production based on sections of the full-length musical, “The Starry Messenger”.

Instrumental Ensemble: String Quartet, Woodwind Quartet (flute, oboe, Bb clarinet, bassoon) and piano.

Musical pieces:

- 1. Introduction*
- 2. They Cherish Ancient Ways*
- 3. Interlude 1*
- 4. Must I Be Blind?*
- 5. The Closed Globe Explodes*
- 6. The Moon is Late*
- 7. Interlude 2*
- 8. Interlude 3*
- 9. Interlude 4*
- 10. He Kneels Before Their Slipped Feet*
- 11. Interlude 5*
- 12. Hope Alone Heals*
- 13. Though the Age Died*

NOTE: The places where the orchestra is to stop and wait until spoken lines are completed are marked with a square fermata:

and then a double bar with a rehearsal letter indicates where they continue.

Introduction

1

♩ = 86

1 *f* *f*

5

8

12 **A** 9 *mp*

23

They Cherish Ancient Ways

Solo - Galileo

$\text{♩} = 90$

mp *mp* *mp* *mf*

Interlude 1

Venice

♩=100

5 4

10

8

21

7

Must I Be Blind? Galileo and chorus

$\text{♩} = 88$
mf
2
mf

8
p

13
mf
3

19 **Slower**
 $\text{♩} = 72$
10

The Closed Globe of Thought Explodes

Galileo and narrator (Clerics)

Bassoon

♩ = 74 ♩ = 74 ♩ = 88

3

mf

9

mf

16 **1** **2** **3** 3

mf *mp*

26 4

mf

34 2 4

f

41 **5** Presto ♩ = 130

ff

The Moon is Late

Galileo and narrator

♩ = 84

8

16

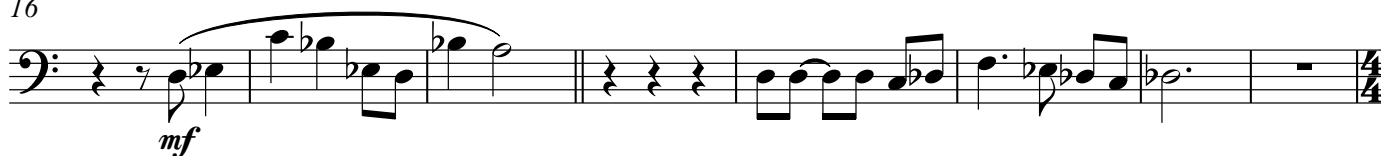

24

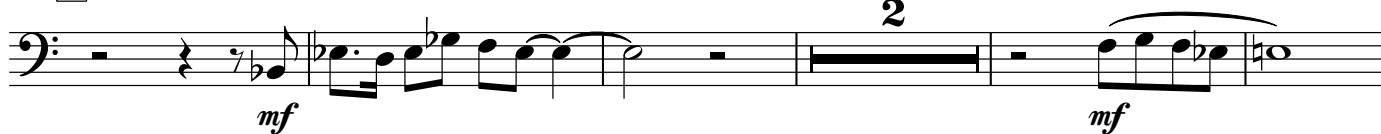

39

44 149 3

56

62

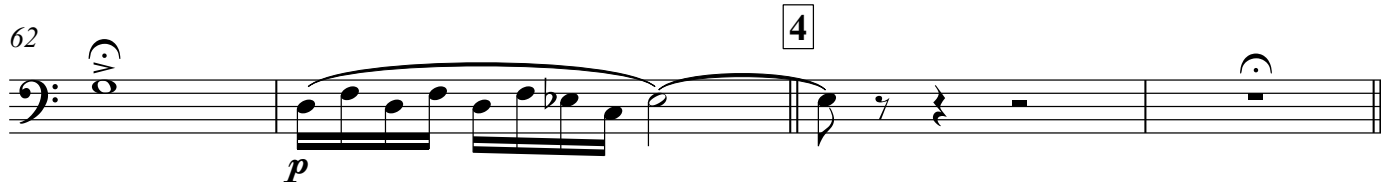

Interlude 2

The Black Death

$\text{♩} = 100$

7

mp

9

16

22

2

f

2

Interlude 3

The Cellar Chamber

$\text{♩} = 70$

15

p

22

p

34

pp

42

pp

Interlude 4

The Inquisition Chapel

$\text{♩} = 60$

pp

10

pp

He Kneels Before Their Slipped Feet

narrator and chorus

♩ = 63

4 2 5 A 2

p

12 3

Hope Alone Heals Galileo

♩=90

2 *mf* 7

13

mp 2 *mp*

20

mp *mf* 3

28

2 *mf*

36

mf

42

7 *mf* *p*

Bassoon

Though The Age Died

narrator and chorus

♩ = 84

12

1

5

mp

20 **2**

p

24 **3**

♩ = 90 (Slightly Faster)

p

10

39

mp

43 ♩ = 84 Broadly

2

p

pp